# FAMILLE DES DERMESTIDAE

## GENRE ANTHRENUS

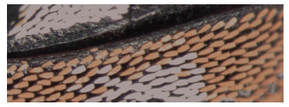

Corps recouvert d'écailles

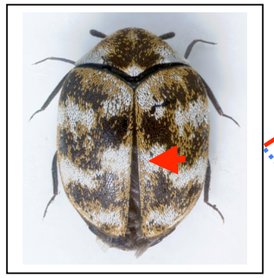

Suture des élytres de plusieurs couleurs

Une bande claire large
***Anthrenus pimpinellae***

Suture des élytres uniformément rouge
***Anthrenus scrophulariae***

Plusieurs bandes claires étroites

Ecailles arrondies
***Anthrenus flavipes***

Ecailles allongées

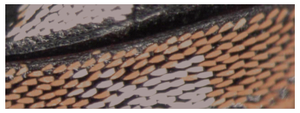

Ecailles 2.5 à 4 fois plus longue que large, allongées.
Massue antennaire de 3 articles
***Anthrenus verbasci***

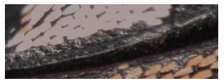

Ecailles au plus 2 fois aussi longue que large, triangulaires
Massue antennaire de 2 articles
***Anthrenus museorum***

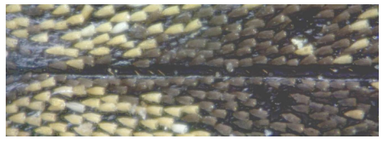

OU

Corps recouvert de poils